

Worldwide Supplier of Gas Detection Solutions

GMA200

Visualization software
Version 1.0.3

Example: 32 point GMA 200MT system in cabinet with touch screen PC controller

- GfG Visualization software allows touch screen PC or laptop to be used as remote terminal or full function GMA system controller

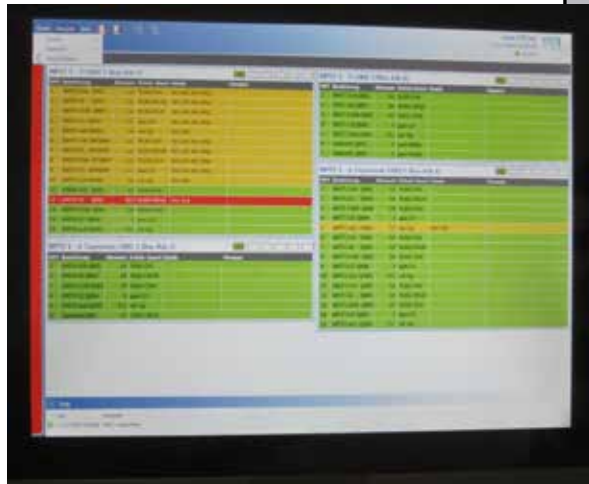

- **Example: 50 point GMA system with four 200MT controllers, five GMA200RT remote relay modules and two touch screen PC controllers**

GMA200 Visualization – Common configuration

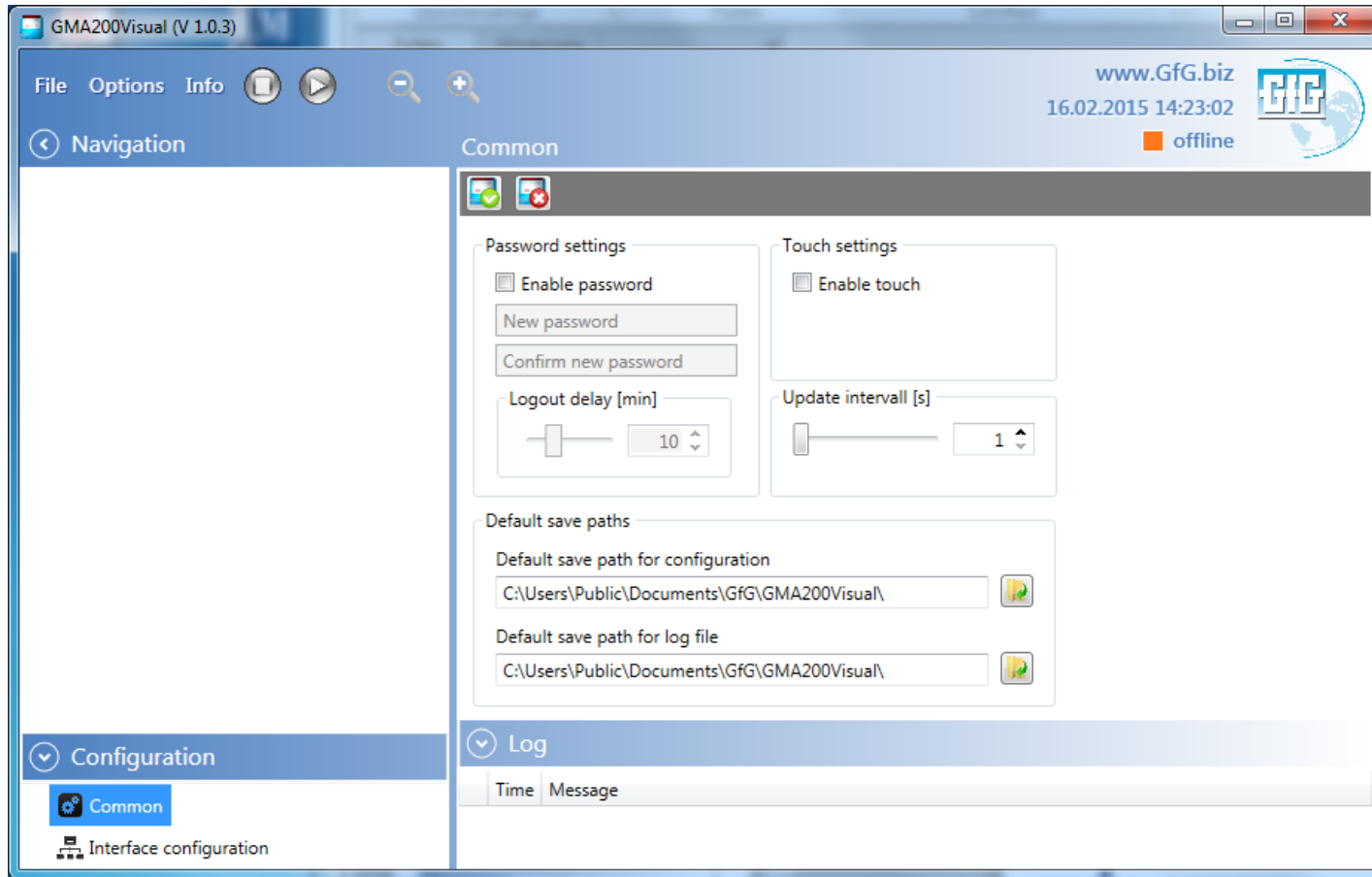

GMA200 Visualization – Interface configuration (gateway)

GMA200Visualization (V 1.0.3)

File Options Info

www.GfG.biz
16.02.2015 14:24:19
offline

Navigation

Interface configuration

Interface configuration

- ModbusTCP-Gateway
- RS485-USB-Interface
- COM-Interface

Description (Text) Ip address

Gateway 1 192.168.37.225

New Add entry Delete entry

Description (Text)	Interface	Details
--------------------	-----------	---------

Configuration

- Common
- Interface configuration

Log

Time	Message
------	---------

GMA200 Visualization – Interface configuration (gateway)

www.GfG.biz
16.02.2015 14:25:36
offline

Save settings
Interface configuration

ModbusTCP-Gateway
 RS485-USB-Interface
 COM-Interface

Description (Text) Ip address

New Add entry Delete entry

Description (Text)	Interface	Details
Gateway 1	ModbusTCP-Gateway	IP : 192.168.37.225
Gateway 2	ModbusTCP-Gateway	IP : 192.168.37.226

Configuration

- Common
- Interface configuration

Log

Time	Message
------	---------

GMA200 Visualization – GMA-Bus configuration (addresses)

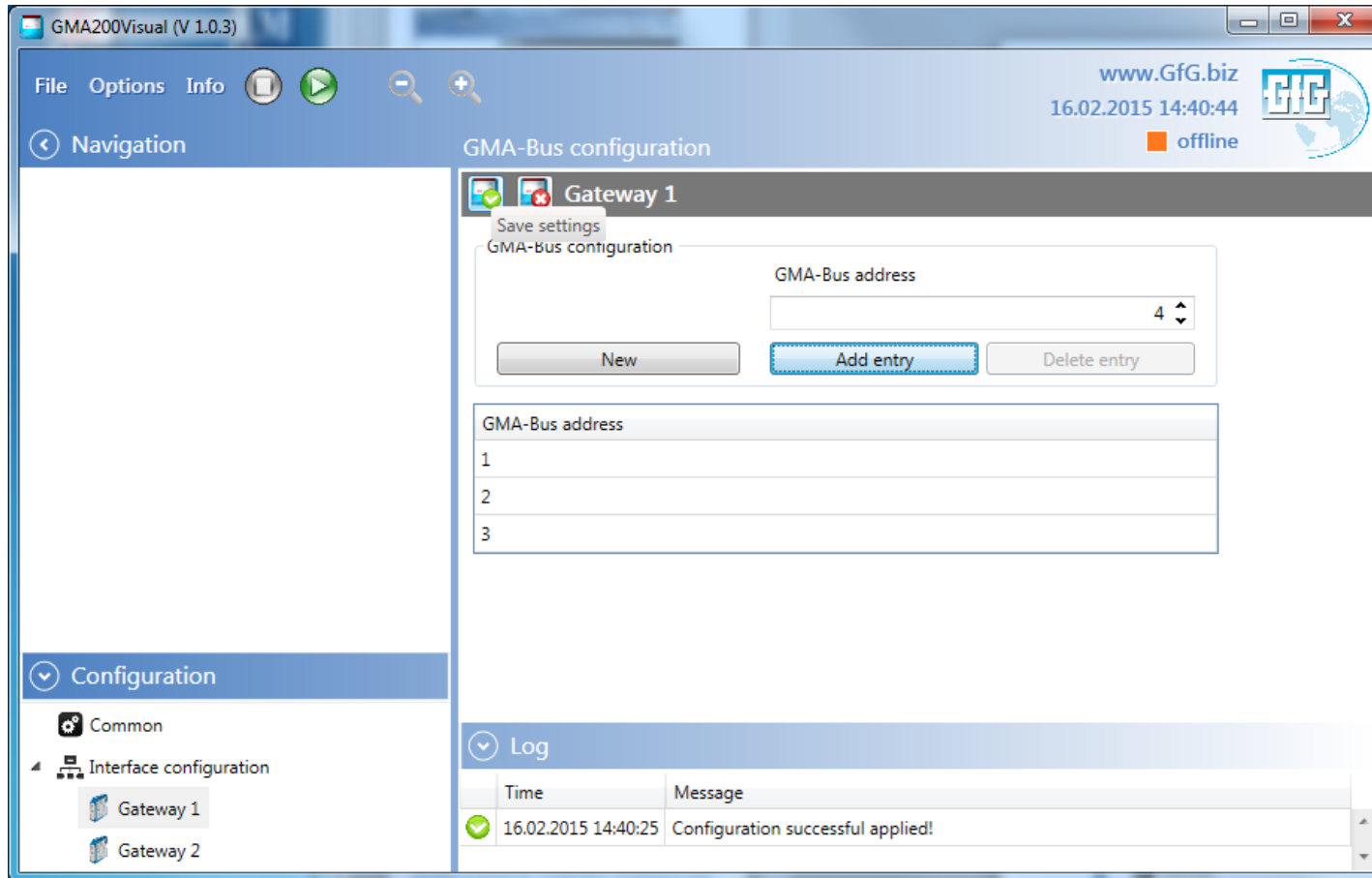

The main interface is divided into several sections:

- Navigation:** A sidebar on the left with a "Navigation" header and a "Configuration" section containing "Common", "Interface configuration", "Gateway 1", and "Gateway 2".
- GMA-Bus configuration:** The main area is titled "GMA-Bus configuration" and shows "Gateway 1" selected. It includes a "Save settings" button, a "GMA-Bus configuration" label, a "GMA-Bus address" input field with a spinner set to "4", and buttons for "New", "Add entry", and "Delete entry". Below this is a table with the header "GMA-Bus address" and three rows containing the numbers "1", "2", and "3".
- Log:** A section at the bottom right with a "Log" header and a table showing a successful configuration event.

Time	Message
16.02.2015 14:40:25	Configuration successful applied!

GMA200 Visualization – GMA-Bus configuration (addresses)

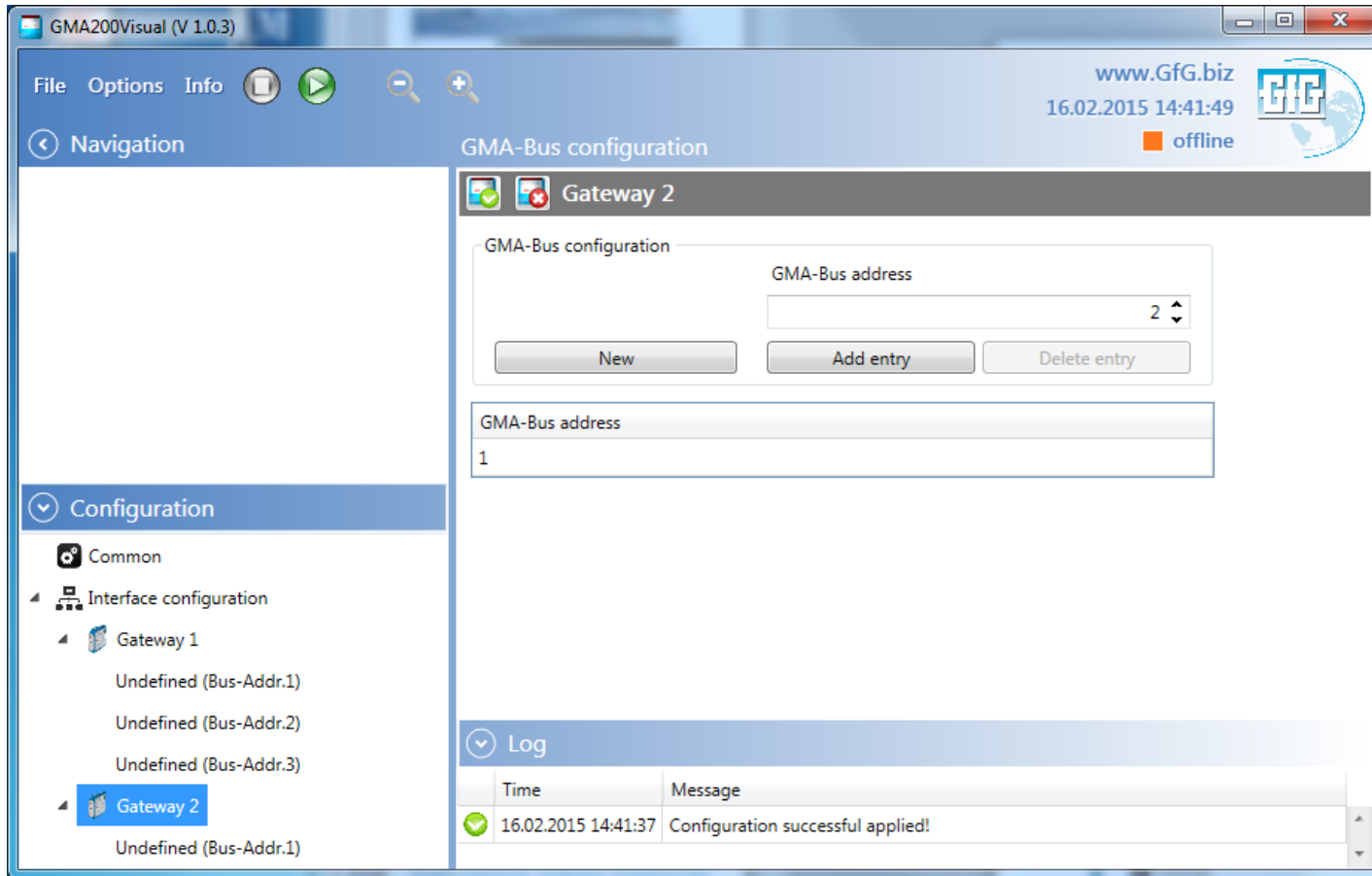

- Navigation:** A left sidebar with a "Navigation" header and a "Configuration" section. The "Configuration" section is expanded to show a tree view: "Common", "Interface configuration", "Gateway 1" (with sub-items "Undefined (Bus-Addr.1)", "Undefined (Bus-Addr.2)", "Undefined (Bus-Addr.3)"), and "Gateway 2" (with sub-item "Undefined (Bus-Addr.1)"). "Gateway 2" is selected.
- GMA-Bus configuration:** The main area shows "Gateway 2" configuration. It includes a "GMA-Bus configuration" section with a "GMA-Bus address" input field containing the value "2" and a spinner control. Below this are three buttons: "New", "Add entry", and "Delete entry".
- GMA-Bus address:** A table below the configuration section with one entry: "1".
- Log:** A log window at the bottom right showing a successful configuration message: "16.02.2015 14:41:37 Configuration successful applied!".

GMA200 Visualization – Configuration of behavior advices

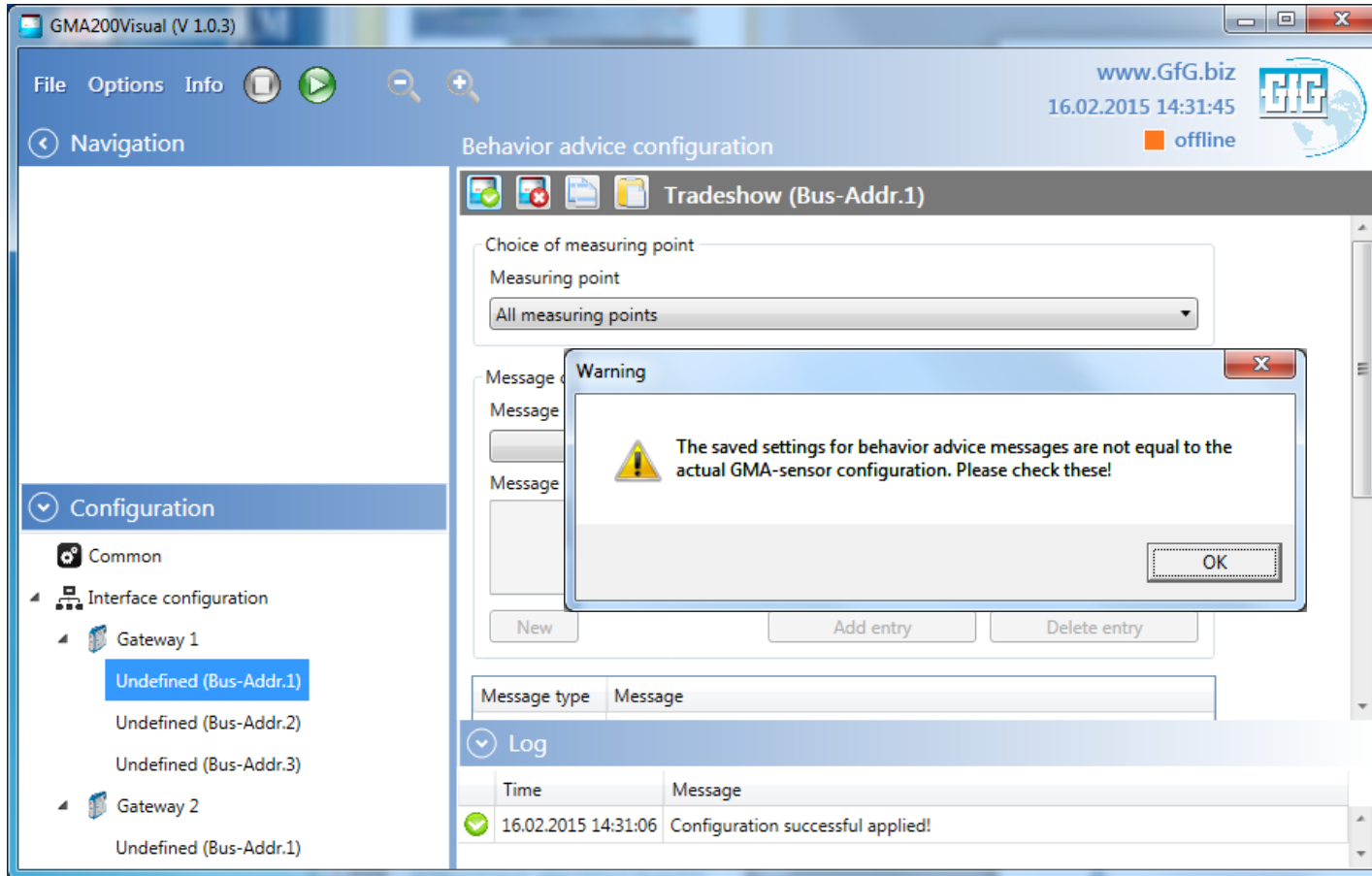

The interface is divided into several sections:

- Navigation:** A sidebar on the left with a "Navigation" header and a "Configuration" section. Under "Configuration", there are "Common", "Interface configuration", "Gateway 1", and "Gateway 2". Under "Gateway 1", there are four entries: "Undefined (Bus-Addr.1)" (highlighted in blue), "Undefined (Bus-Addr.2)", "Undefined (Bus-Addr.3)", and "Undefined (Bus-Addr.1)".
- Behavior advice configuration:** The main area shows the configuration for "Tradeshow (Bus-Addr.1)". It includes a "Choice of measuring point" section with a "Measuring point" dropdown menu set to "All measuring points". Below this are "Message" input fields and buttons for "New", "Add entry", and "Delete entry".
- Warning Dialog:** A modal dialog box titled "Warning" is displayed in the center. It contains a yellow warning icon and the text: "The saved settings for behavior advice messages are not equal to the actual GMA-sensor configuration. Please check these!". An "OK" button is at the bottom right.
- Log:** A "Log" section at the bottom shows a table with columns "Time" and "Message". A single entry is visible: "16.02.2015 14:31:06" with the message "Configuration successful applied!".

GMA200 Visualization – Configuration of behavior advices

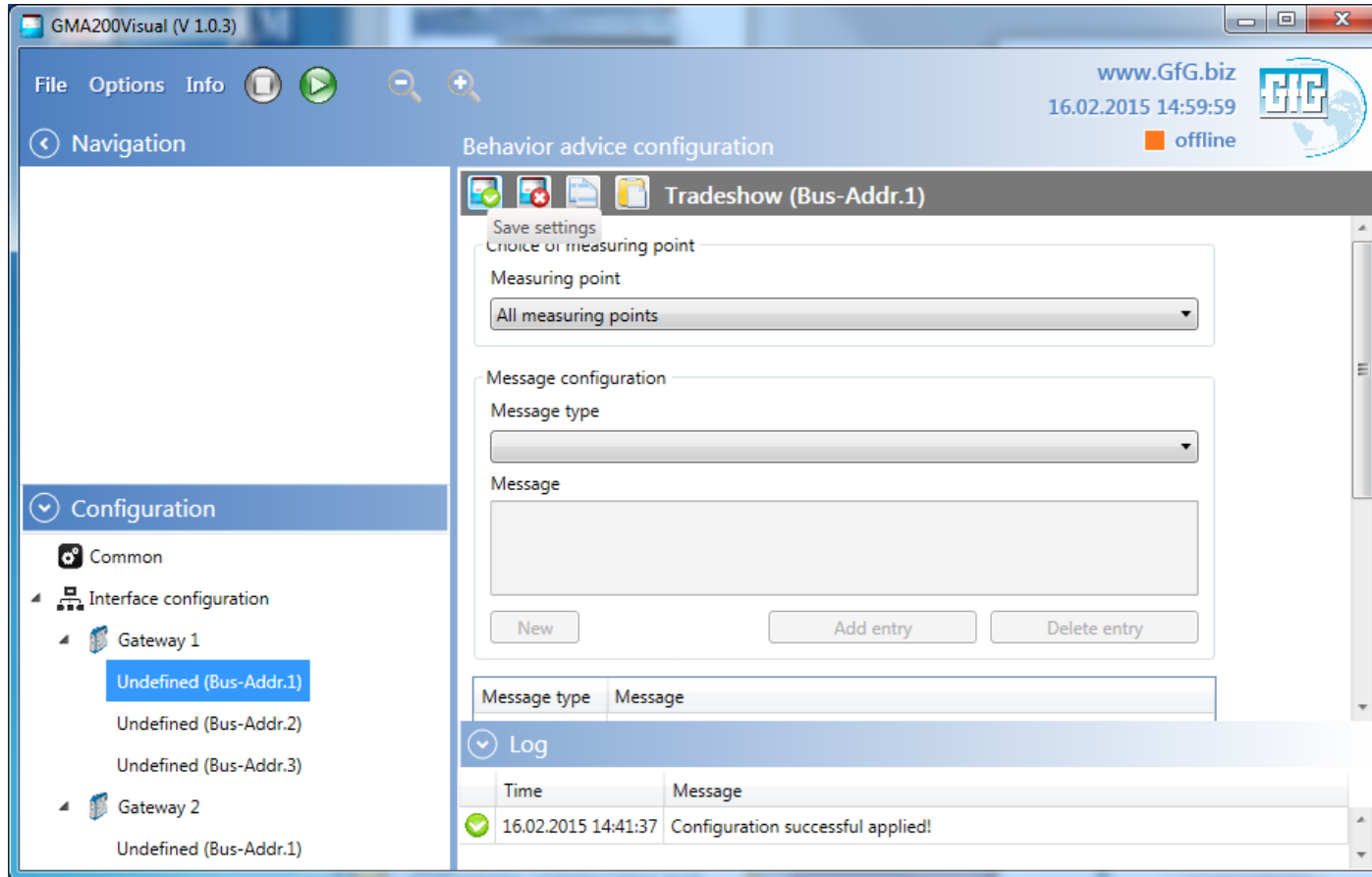

The main interface is divided into several sections:

- Navigation:** A sidebar on the left with a "Navigation" button and a "Configuration" section. Under "Configuration", there are "Common" and "Interface configuration" (expanded). Under "Interface configuration", there are "Gateway 1" and "Gateway 2". Under "Gateway 1", there are three "Undefined (Bus-Addr.x)" entries. Under "Gateway 2", there is one "Undefined (Bus-Addr.1)" entry.
- Behavior advice configuration:** The main area is titled "Behavior advice configuration" and shows the configuration for "Tradeshow (Bus-Addr.1)". It includes:
 - Save settings:** A button.
 - Choice of measuring point:** A dropdown menu currently set to "All measuring points".
 - Message configuration:** A section with a "Message type" dropdown menu and a "Message" text area.
 - Buttons:** "New", "Add entry", and "Delete entry" buttons.
 - Table:** A table with columns "Message type" and "Message".
- Log:** A section at the bottom showing a log entry:

Time	Message
16.02.2015 14:41:37	Configuration successful applied!

GMA200 Visualization – Configuration of behavior advices

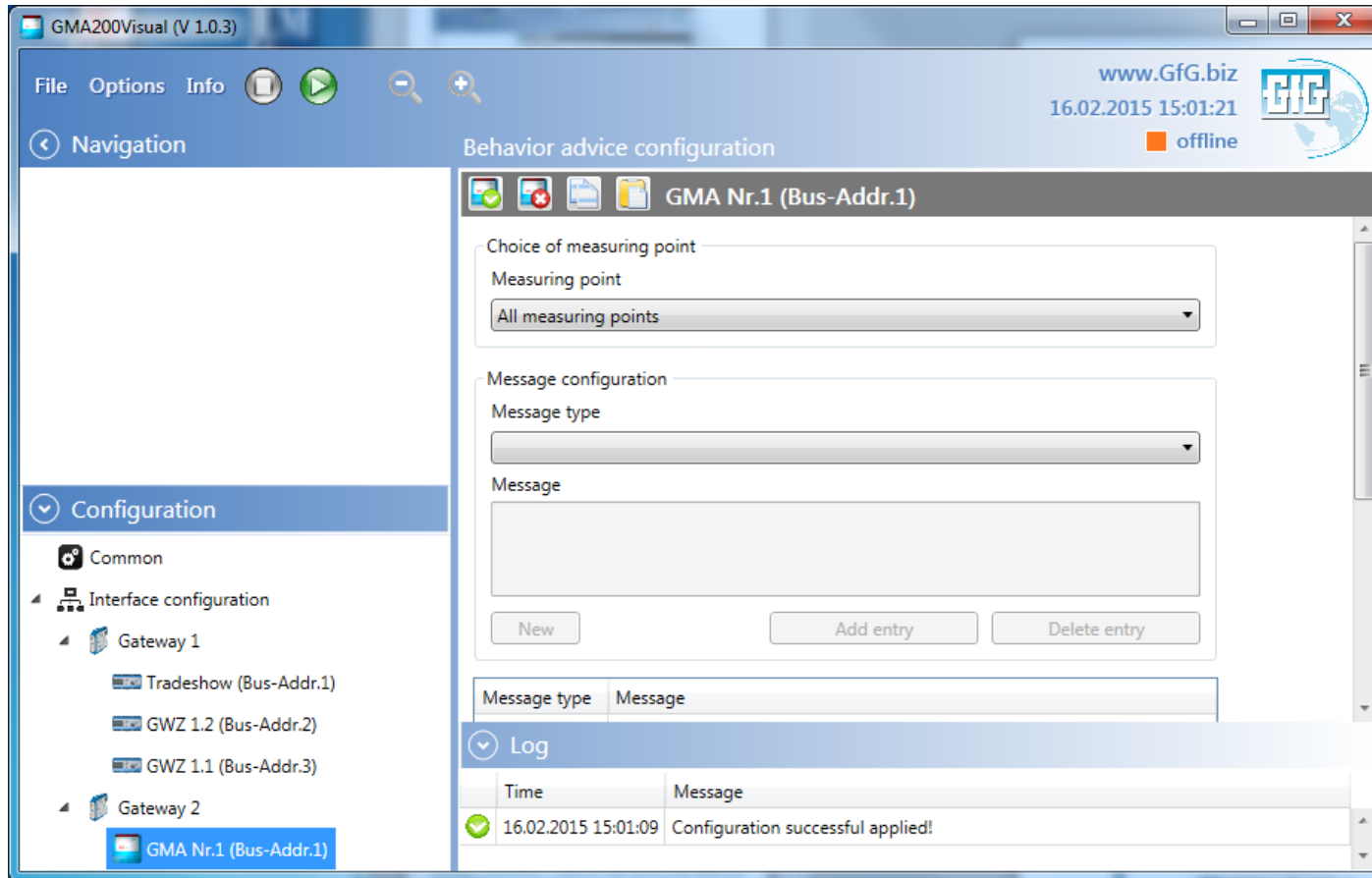

The main area is titled "Behavior advice configuration" and is currently set to "GMA Nr.1 (Bus-Addr.1)". It contains the following configuration options:

- Choice of measuring point:** A dropdown menu currently set to "All measuring points".
- Message configuration:** A section containing a "Message type" dropdown menu and a text area for the "Message". Below this are three buttons: "New", "Add entry", and "Delete entry".

A "Log" window is open at the bottom, showing a single entry:

Time	Message
16.02.2015 15:01:09	Configuration successful applied!

GMA200 Visualization – Start of measuring value display

GMA200 Visualization – Overall view

GMA200Visual (V 1.0.3)

File Options Info

www.GfG.biz
17.02.2015 17:40:54
online

Navigation

- Overall view
 - Gateway 1
 - Tradeshow (Bus-Addr.1)
 - GWZ 1.2 (Bus-Addr.2)
 - GWZ 1.1 (Bus-Addr.3)
 - Gateway 2
 - GMA Nr.1 (Bus-Addr.1)

Overall view

Gateway 1: Tradeshow (Bus-Addr.1) GMA ON

MSP	Description	Measuring val.	Unit	Gas	Details	Advice
2	SH1201424 CCO2	0.5	%LEL	CH4		
3	SH1206366 CCO2	5.5	%LEL	CH4		
4	SH1222 CO2	0.10	Vol%	CO2		
5	SH1222 O2	---	Vol%	O2	SRV, ZNH, UR, SRQ	
6	SH1222 Schalter	0	%	---		
7	SH1222 CO	---	ppm	CO	SRV, ZNH	
8	SH1222 O2	20.7	Vol%	O2		
9	SH1222 O2	20.7	Vol%	O2		
10	SH1222 H2S	0.2	%LEL	CH4		
11	SH1222 O2	---	Vol%	O2	SRV, ZNH	
12	SH1222 H2S	---	ppm	H2S	SRV, ZNH	
13	SH1222 O2	20.9	Vol%	O2		
14	SH1222 O2	18.8	Vol%	O2		
15	SH1222 O2	20.5	Vol%	O2		
16	SH1222 O2	20.5	Vol%	O2		

Gateway 1: GWZ 1.2 (Bus-Addr.2) GMA ON

MSP	Description	Measuring val.	Unit	Gas	Details	Advice
1	MPST1 CH4 Q001	0.0	%LEL	CH4		
2	MPST1 HC Q002	0.0	%LEL	CH4O2		
3	MPST1 CH4 Q003	0.0	%LEL	CH4		
4	MPST1 CO Q004	0	ppm	CO		
5	MPST1 Leak Q0001	4.0	mA	Sig.		
6	MPST1 CH4 Q001	0.0	%LEL	CH4		
7	MPST1 HC Q002	0.0	%LEL	CH4O2		
8	MPST1 CH4 Q003	0.0	%LEL	CH4		
9	MPST1 CO Q004	0	ppm	CO		
10	MPST1 Leak Q0001	4.0	mA	Sig.		
11	MPST1 CH4 Q000	0.0	%LEL	CH4		
12	MPST1 HC Q0002	0.0	%LEL	CH4O2		
13	MPST1 CH4 Q0003	0.0	%LEL	CH4		
14	MPST1 CO Q0004	0	ppm	CO		
15	MPST1 Leak Q0001	4.0	mA	Sig.		

Gateway 1: GWZ 1.1 (Bus-Addr.3) GMA ON

MSP	Description	Measuring val.	Unit	Gas	Details	Advice
1	MPST4 CH4 Q002	0.0	%LEL	CH4		
2	MPST4 HC Q002	0.0	%LEL	CH4O2		
3	MPST4 CH4 Q003	0.0	%LEL	CH4		
4	MPST4 CO Q004	0	ppm	CO		
5	MPST4 Leak Q0001	3.9	mA	Sig.		
6	Tagetank Q001	0.0	%LEL	CH4O2		

Gateway 2: GMA Nr.1 (Bus-Addr.1) GMA ON

MSP	Description	Measuring val.	Unit	Gas	Details	Advice
1	CC24 CH4	111	%LEL	CH4	FLT, UR, SRQ	
2	CC24 CO	111	ppm	CO	FLT, UR, SRQ	
3		111	---	---	FLT, UR, SRQ	
4		111	---	---	FLT, UR, SRQ	
5		111	---	---	FLT, UR, SRQ	

Log

Time	Message
17.02.2015 17:40:14	GWZ 1.1 connected.

Configuration

GMA200 Visualization – GMAs connected to Gateway 1

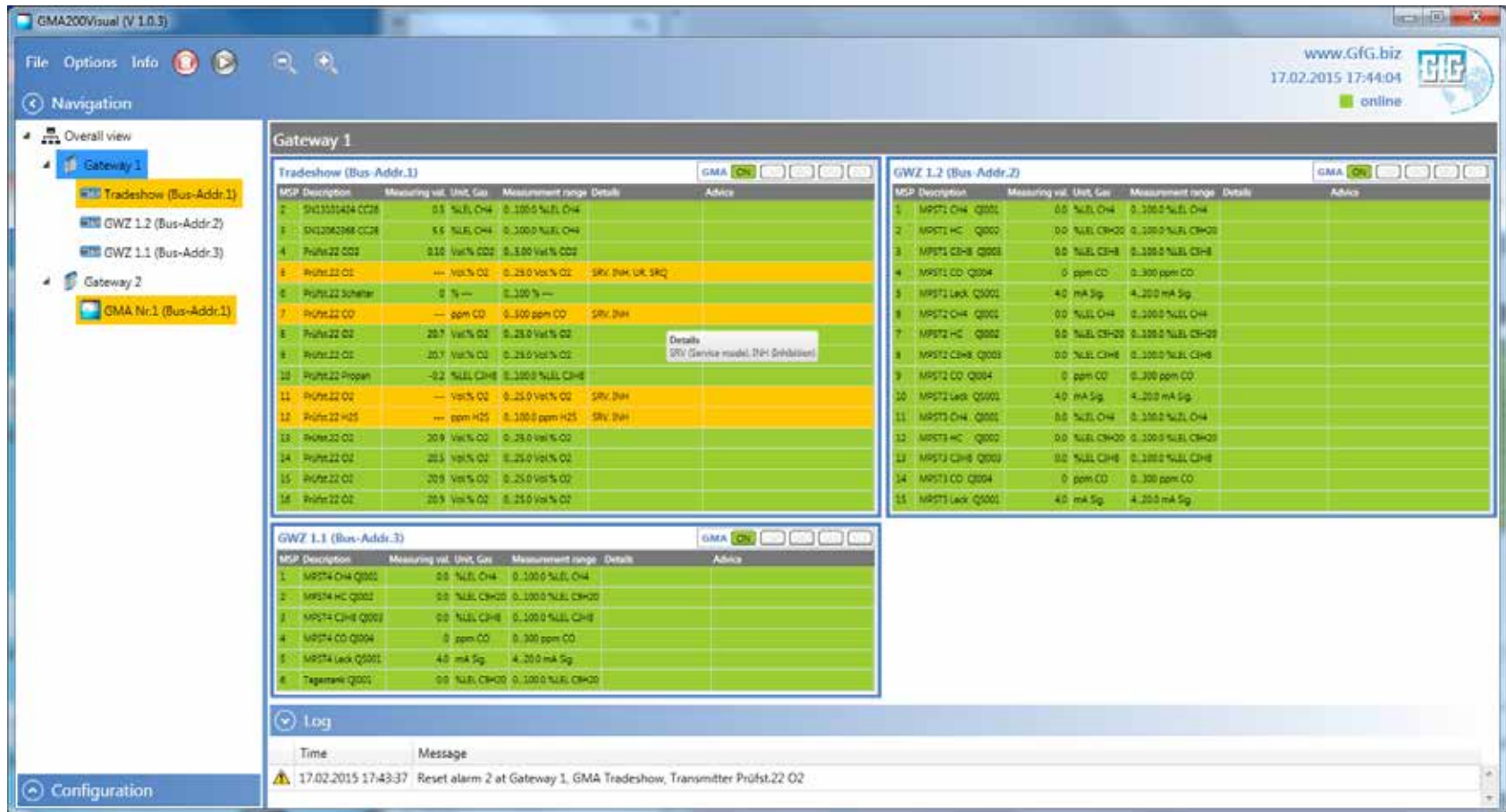

The main area shows three data tables for Gateway 1:

Gateway 1 - Tradeshaw (Bus-Addr.1)

MSP	Description	Measuring val.	Unit, Gas	Measurement range	Details	Advice
2	SH1311474 CC28	0.5	%LEL, CH4	0...100.0 %LEL, CH4		
3	SH1204268 CC28	5.6	%LEL, CH4	0...100.0 %LEL, CH4		
4	Prüfst.22 CO2	0.10	Vol% CO2	0...1.00 Vol% CO2		
6	Prüfst.22 O2	—	Vol% O2	0...25.0 Vol% O2	SRV, DNH, UK, SRQ	
8	Prüfst.22 Sulfater	0	%	0...100 %		
7	Prüfst.22 CO	—	ppm CO	0...500 ppm CO	SRV, DNH	
9	Prüfst.22 O2	20.7	Vol% O2	0...25.0 Vol% O2		
8	Prüfst.22 O2	20.7	Vol% O2	0...25.0 Vol% O2		
10	Prüfst.22 Propan	-0.2	%LEL, C3H8	0...100.0 %LEL, C3H8		
11	Prüfst.22 O2	—	Vol% O2	0...25.0 Vol% O2	SRV, DNH	
12	Prüfst.22 H2S	—	ppm H2S	0...100.0 ppm H2S	SRV, DNH	
13	Prüfst.22 O2	20.9	Vol% O2	0...25.0 Vol% O2		
14	Prüfst.22 O2	20.5	Vol% O2	0...25.0 Vol% O2		
15	Prüfst.22 O2	20.8	Vol% O2	0...25.0 Vol% O2		
16	Prüfst.22 O2	20.9	Vol% O2	0...25.0 Vol% O2		

Gateway 1 - GWZ 1.2 (Bus-Addr.2)

MSP	Description	Measuring val.	Unit, Gas	Measurement range	Details	Advice
1	MR571 CH4 Q001	0.0	%LEL, CH4	0...100.0 %LEL, CH4		
2	MR571 HC Q000	0.0	%LEL, C3H8	0...100.0 %LEL, C3H8		
3	MR571 C3H8 Q003	0.0	%LEL, C3H8	0...100.0 %LEL, C3H8		
4	MR571 CO Q004	0	ppm CO	0...300 ppm CO		
5	MR571 Leak Q001	4.0	mA Sg	4...20.0 mA Sg		
8	MR571 O2 Q001	0.0	%LEL, CH4	0...100.0 %LEL, CH4		
7	MR571 HC Q002	0.0	%LEL, C3H8	0...100.0 %LEL, C3H8		
8	MR571 C3H8 Q003	0.0	%LEL, C3H8	0...100.0 %LEL, C3H8		
9	MR571 CO Q004	0	ppm CO	0...300 ppm CO		
10	MR571 Leak Q001	4.0	mA Sg	4...20.0 mA Sg		
11	MR571 CH4 Q001	0.0	%LEL, CH4	0...100.0 %LEL, CH4		
12	MR571 HC Q000	0.0	%LEL, C3H8	0...100.0 %LEL, C3H8		
13	MR571 C3H8 Q003	0.0	%LEL, C3H8	0...100.0 %LEL, C3H8		
14	MR571 CO Q004	0	ppm CO	0...300 ppm CO		
15	MR571 Leak Q001	4.0	mA Sg	4...20.0 mA Sg		

Gateway 1 - GWZ 1.1 (Bus-Addr.3)

MSP	Description	Measuring val.	Unit, Gas	Measurement range	Details	Advice
1	MR574 CH4 Q001	0.0	%LEL, CH4	0...100.0 %LEL, CH4		
2	MR574 HC Q001	0.0	%LEL, C3H8	0...100.0 %LEL, C3H8		
3	MR574 C3H8 Q001	0.0	%LEL, C3H8	0...100.0 %LEL, C3H8		
4	MR574 CO Q004	0	ppm CO	0...300 ppm CO		
5	MR574 Leak Q001	4.0	mA Sg	4...20.0 mA Sg		
6	Tageranki Q001	0.0	%LEL, C3H8	0...100.0 %LEL, C3H8		

The Log window shows a message: 17.02.2015 17:43:37 Reset alarm 2 at Gateway 1, GMA Tradeshaw, Transmitter Prüfst.22 O2.

GMA200 Visualization – Single View (GMA with alarm 1)

MSP	Description	Measuring val.	Unit	Gas	Measurement range	Alarm 1	Alarm 2	Alarm 3	Details	Advice	Reset all
2	SN13101424 CC28	0.5	%LEL	CH4	0..100.0 %LEL CH4	20.0	40.0	60.0			Reset
3	SN12062368 CC28	5.5	%LEL	CH4	0..100.0 %LEL CH4	20.0	40.0	60.0			Reset
4	Prüfst.22 CO2	0.10	Vol.%	CO2	0..5.00 Vol.% CO2	0.50	1.00	1.50			Reset
5	Prüfst.22 O2	---	Vol.%	O2	0..25.0 Vol.% O2	19.0	17.0	17.0	SRV, INH, UR, SRQ		Reset
6	Prüfst.22 Schalter	0	%	---	0..100 %	50	---	---			Reset
7	Prüfst.22 CO	---	ppm	CO	0..500 ppm CO	30	60	100	SRV (Service mode), INH (Inhibition)		Reset
8	Prüfst.22 O2	20.7	Vol.%	O2	0..25.0 Vol.% O2	19.0	17.0	23.0			Reset
9	Prüfst.22 O2	20.7	Vol.%	O2	0..25.0 Vol.% O2	19.0	17.0	23.0			Reset
10	Prüfst.22 Propan	-0.3	%LEL	C3H8	0..100.0 %LEL C3H8	20.0	40.0	60.0			Reset
11	Prüfst.22 O2	---	Vol.%	O2	0..25.0 Vol.% O2	19.0	17.0	23.0	SRV (Service mode), INH (Inhibition)		Reset
12	Prüfst.22 H2S	---	ppm	H2S	0..100.0 ppm H2S	5.0	10.0	20.0	SRV (Service mode), INH (Inhibition)		Reset
13	Prüfst.22 O2	20.9	Vol.%	O2	0..25.0 Vol.% O2	19.0	17.0	23.0			Reset
14	Prüfst.22 O2	18.6	Vol.%	O2	0..25.0 Vol.% O2	19.0	17.0	23.0	AL1 (Alarm 1)		Reset
15	Prüfst.22 O2	20.9	Vol.%	O2	0..25.0 Vol.% O2	19.0	17.0	23.0			Reset
16	Prüfst.22 O2	20.9	Vol.%	O2	0..25.0 Vol.% O2	19.0	17.0	23.0			Reset

The interface also shows a 'Log' section at the bottom with the following entry:

Time	Message
17.02.2015 17:45:35	Alarm 1 at Gateway 1, GMA Tradeshow, Transmitter Prüfst.22 O2

GMA200 Visualization – Single View (GMA with alarm 2)

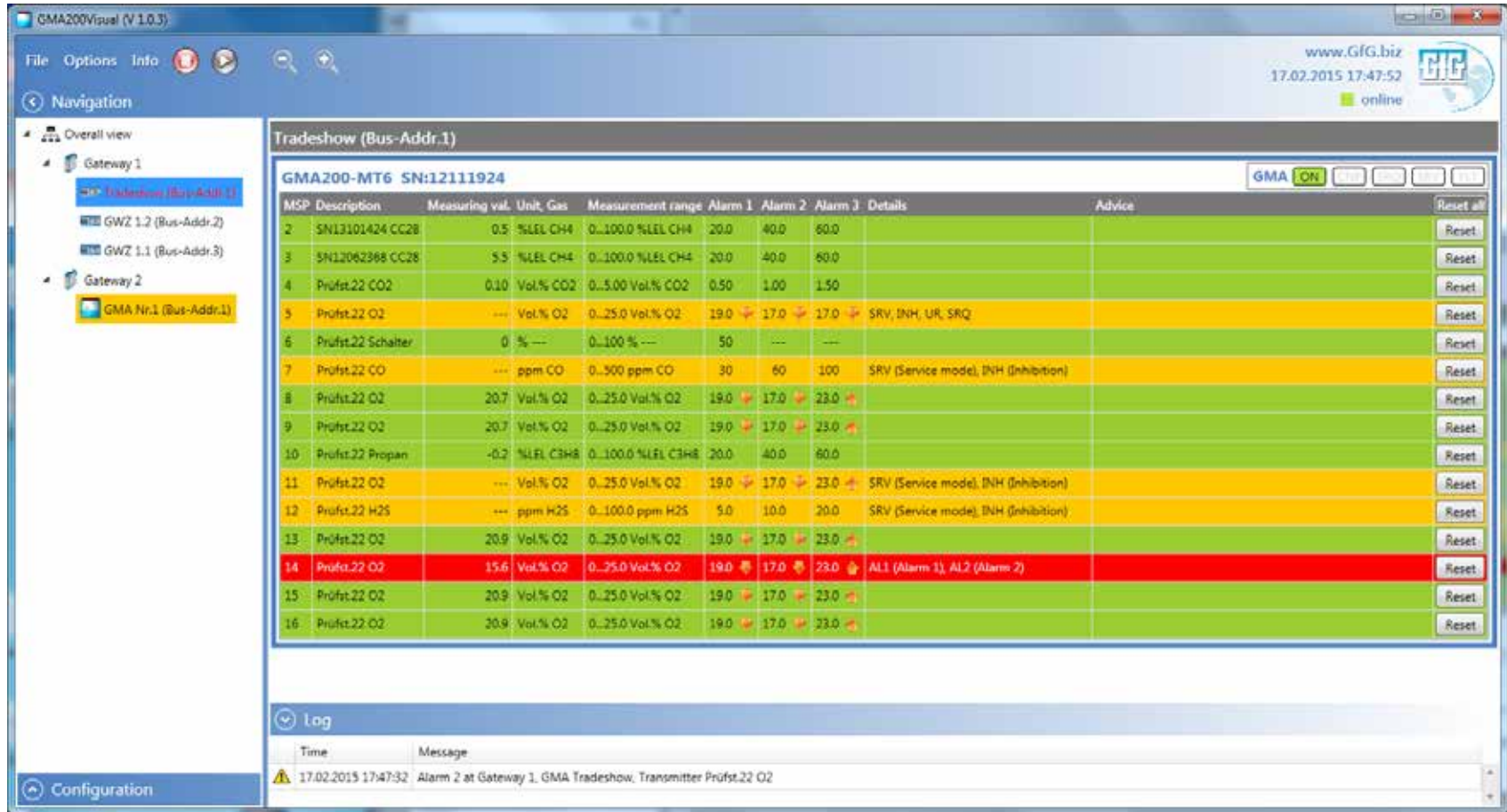

MSP	Description	Measuring val.	Unit	Gas	Measurement range	Alarm 1	Alarm 2	Alarm 3	Details	Advice	Reset all
2	SN13101424 CC28	0.5	%LEL	CH4	0...100.0 %LEL CH4	20.0	40.0	80.0			Reset
3	SN12082368 CC28	5.5	%LEL	CH4	0...100.0 %LEL CH4	20.0	40.0	80.0			Reset
4	Prüfst.22 CO2	0.10	Vol.%	CO2	0...5.00 Vol.% CO2	0.50	1.00	1.50			Reset
5	Prüfst.22 O2	---	Vol.%	O2	0...25.0 Vol.% O2	19.0	17.0	17.0	SRV, INH, UR, SRQ		Reset
6	Prüfst.22 Schalter	0	%	---	0...100 %	50	---	---			Reset
7	Prüfst.22 CO	---	ppm	CO	0...500 ppm CO	30	60	100	SRV (Service mode), INH (Inhibition)		Reset
8	Prüfst.22 O2	20.7	Vol.%	O2	0...25.0 Vol.% O2	19.0	17.0	23.0			Reset
9	Prüfst.22 O2	20.7	Vol.%	O2	0...25.0 Vol.% O2	19.0	17.0	23.0			Reset
10	Prüfst.22 Propan	-0.2	%LEL	C3H8	0...100.0 %LEL C3H8	20.0	40.0	60.0			Reset
11	Prüfst.22 O2	---	Vol.%	O2	0...25.0 Vol.% O2	19.0	17.0	23.0	SRV (Service mode), INH (Inhibition)		Reset
12	Prüfst.22 H2S	---	ppm	H2S	0...100.0 ppm H2S	5.0	10.0	20.0	SRV (Service mode), INH (Inhibition)		Reset
13	Prüfst.22 O2	20.9	Vol.%	O2	0...25.0 Vol.% O2	19.0	17.0	23.0			Reset
14	Prüfst.22 O2	15.6	Vol.%	O2	0...25.0 Vol.% O2	19.0	17.0	23.0	AL1 (Alarm 1), AL2 (Alarm 2)		Reset
15	Prüfst.22 O2	20.9	Vol.%	O2	0...25.0 Vol.% O2	19.0	17.0	23.0			Reset
16	Prüfst.22 O2	20.9	Vol.%	O2	0...25.0 Vol.% O2	19.0	17.0	23.0			Reset

GMA200 Visualization – Single View (GMA w/o alarm)

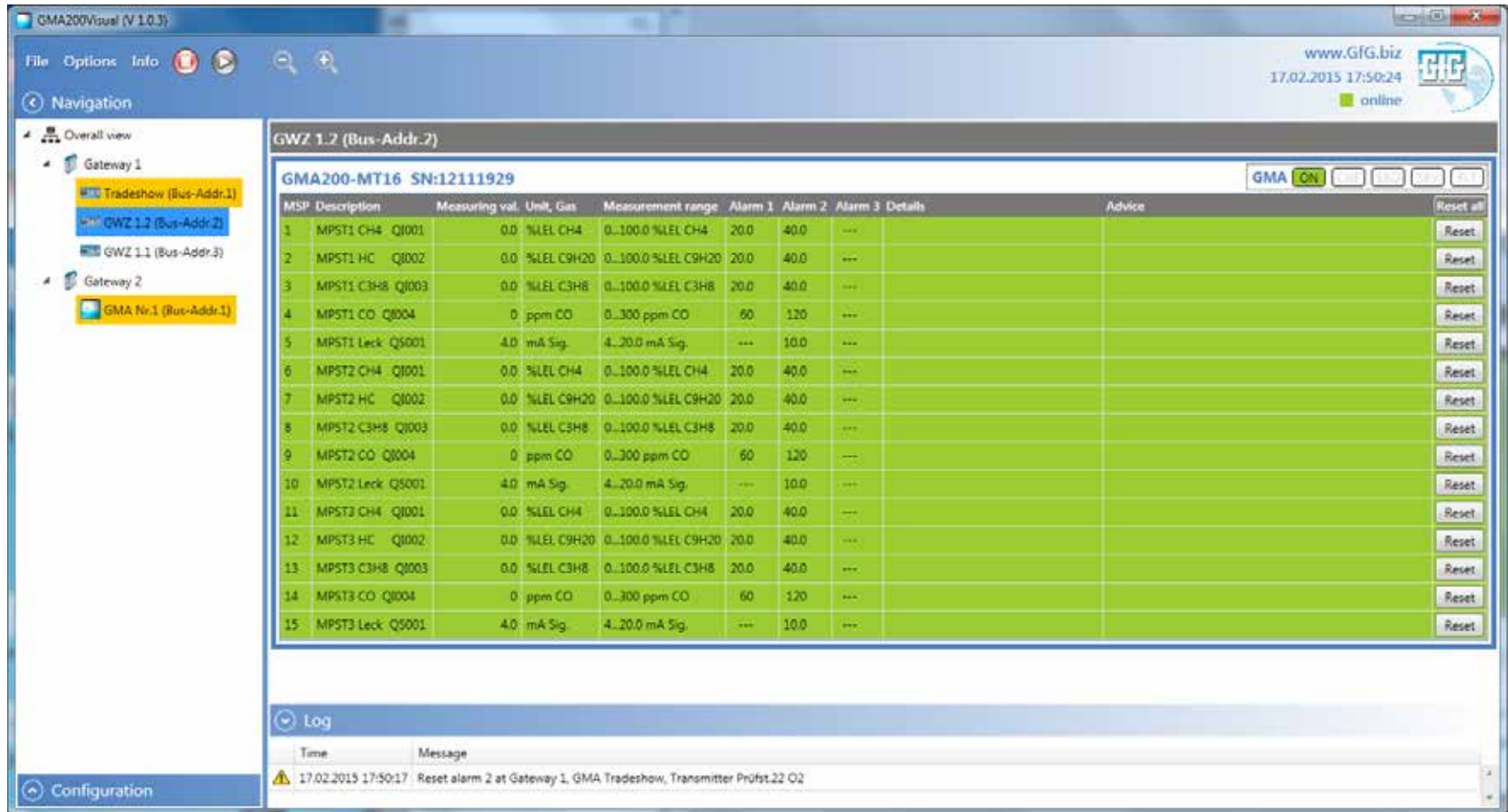

MSP	Description	Measuring val.	Unit	Gas	Measurement range	Alarm 1	Alarm 2	Alarm 3	Details	Advice	Reset all
1	MPST1 CH4 QI001	0.0	%LEL	CH4	0...100.0 %LEL CH4	20.0	40.0	---			Reset
2	MPST1 HC QI002	0.0	%LEL	C9H20	0...100.0 %LEL C9H20	20.0	40.0	---			Reset
3	MPST1 C3H8 QI003	0.0	%LEL	C3H8	0...100.0 %LEL C3H8	20.0	40.0	---			Reset
4	MPST1 CO QI004	0	ppm	CO	0...300 ppm CO	60	120	---			Reset
5	MPST1 Leck QS001	4.0	mA Sig.		4...20.0 mA Sig.	---	10.0	---			Reset
6	MPST2 CH4 QI001	0.0	%LEL	CH4	0...100.0 %LEL CH4	20.0	40.0	---			Reset
7	MPST2 HC QI002	0.0	%LEL	C9H20	0...100.0 %LEL C9H20	20.0	40.0	---			Reset
8	MPST2 C3H8 QI003	0.0	%LEL	C3H8	0...100.0 %LEL C3H8	20.0	40.0	---			Reset
9	MPST2 CO QI004	0	ppm	CO	0...300 ppm CO	60	120	---			Reset
10	MPST2 Leck QS001	4.0	mA Sig.		4...20.0 mA Sig.	---	10.0	---			Reset
11	MPST3 CH4 QI001	0.0	%LEL	CH4	0...100.0 %LEL CH4	20.0	40.0	---			Reset
12	MPST3 HC QI002	0.0	%LEL	C9H20	0...100.0 %LEL C9H20	20.0	40.0	---			Reset
13	MPST3 C3H8 QI003	0.0	%LEL	C3H8	0...100.0 %LEL C3H8	20.0	40.0	---			Reset
14	MPST3 CO QI004	0	ppm	CO	0...300 ppm CO	60	120	---			Reset
15	MPST3 Leck QS001	4.0	mA Sig.		4...20.0 mA Sig.	---	10.0	---			Reset

Log

Time	Message
17.02.2015 17:50:17	Reset alarm 2 at Gateway 1, GMA Tradeshow, Transmitter Prüfst.22 O2

GMA200 Visualization – View w/o Navigation (Fault)

GMA200Visual (V 1.0.3)

File Options Info

www.GfG.biz
17.02.2015 17:51:19
online

GWZ 1.2 (Bus-Addr.2)

GMA200-MT16 SN:12111929

GMA **ON**

MSP	Description	Measuring val.	Unit	Gas	Measurement range	Alarm 1	Alarm 2	Alarm 3	Details	Advice	Reset all
1	MPST1 CH4	QI001	0.0	%LEL CH4	0...100.0 %LEL CH4	20.0	40.0	---			Reset
2	MPST1 HC	QI002	0.0	%LEL C9H20	0...100.0 %LEL C9H20	20.0	40.0	---			Reset
3	MPST1 C3H8	QI003	0.0	%LEL C3H8	0...100.0 %LEL C3H8	20.0	40.0	---			Reset
4	MPST1 CO	QI004	0	ppm CO	0...300 ppm CO	60	120	---			Reset
5	MPST1 Leck	QS001	4.0	mA Sig.	4...20.0 mA Sig.	---	10.0	---			Reset
6	MPST2 CH4	QI001	0.0	%LEL CH4	0...100.0 %LEL CH4	20.0	40.0	---			Reset
7	MPST2 HC	QI002	0.0	%LEL C9H20	0...100.0 %LEL C9H20	20.0	40.0	---			Reset
8	MPST2 C3H8	QI003	0.0	%LEL C3H8	0...100.0 %LEL C3H8	20.0	40.0	---			Reset
9	MPST2 CO	QI004	0	ppm CO	0...300 ppm CO	60	120	---			Reset
10	MPST2 Leck	QS001	4.0	mA Sig.	4...20.0 mA Sig.	---	10.0	---			Reset
11	MPST3 CH4	QI001	0.0	%LEL CH4	0...100.0 %LEL CH4	20.0	40.0	---			Reset
12	MPST3 HC	QI002	0.0	%LEL C9H20	0...100.0 %LEL C9H20	20.0	40.0	---			Reset
13	MPST3 C3H8	QI003	0.0	%LEL C3H8	0...100.0 %LEL C3H8	20.0	40.0	---			Reset
14	MPST3 CO	QI004	0	ppm CO	0...300 ppm CO	60	120	---			Reset
15	MPST3 Leck	QS001	4.0	mA Sig.	4...20.0 mA Sig.	---	10.0	---			Reset

Log

Time	Message
17.02.2015 17:50:17	Reset alarm 2 at Gateway 1, GMA Tradeshow, Transmitter Prüfst.22 O2

GMA200 Visualization – View w/o Navigation (Alarm)

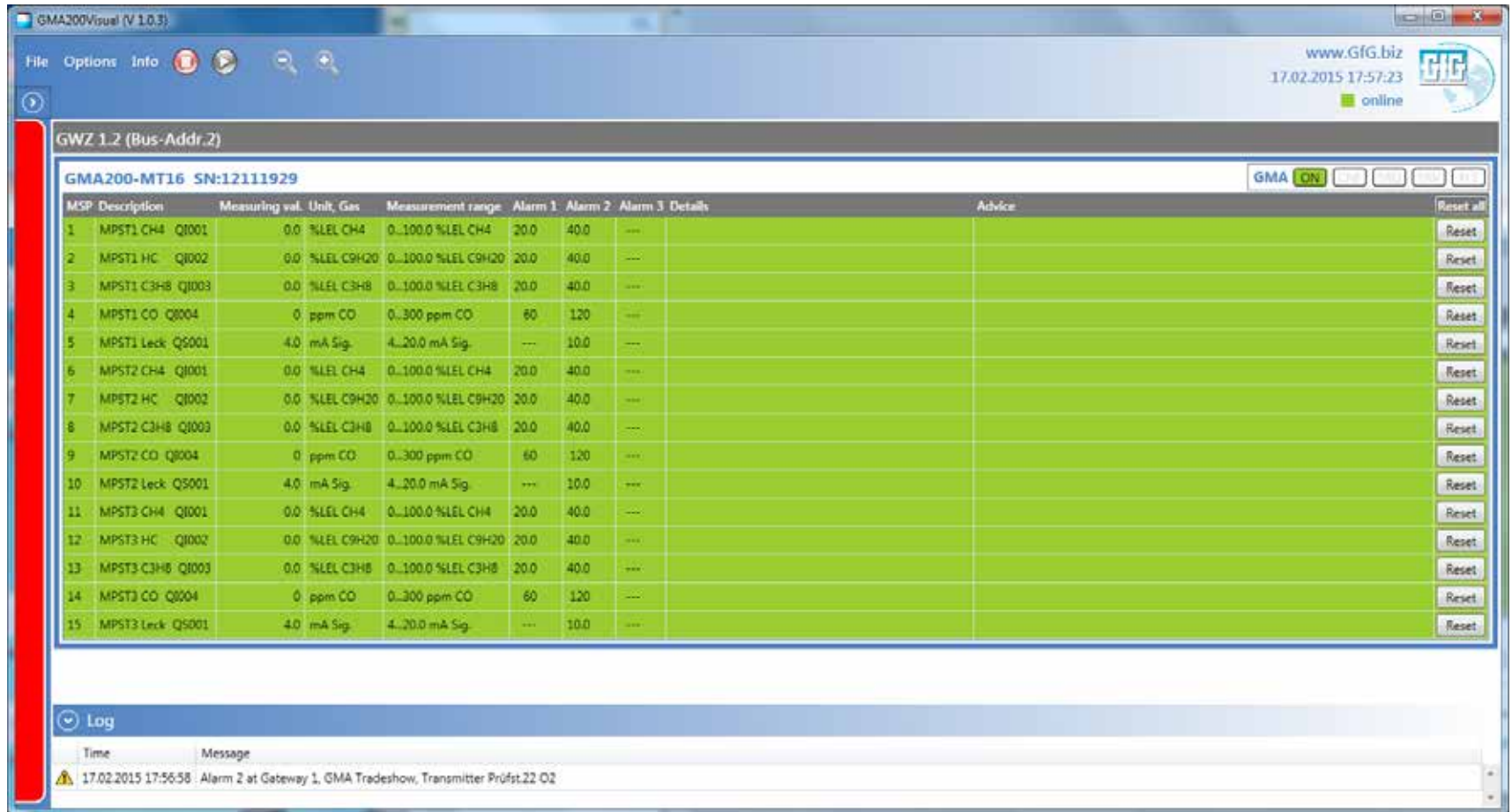

MSP	Description	Measuring val.	Unit	Gas	Measurement range	Alarm 1	Alarm 2	Alarm 3	Details	Advice	Reset
1	MPST1 CH4 QI001	0.0	%LEL	CH4	0...100.0 %LEL CH4	20.0	40.0	---			Reset
2	MPST1 HC QI002	0.0	%LEL	C9H20	0...100.0 %LEL C9H20	20.0	40.0	---			Reset
3	MPST1 C3H8 QI003	0.0	%LEL	C3H8	0...100.0 %LEL C3H8	20.0	40.0	---			Reset
4	MPST1 CO QI004	0	ppm	CO	0...300 ppm CO	60	120	---			Reset
5	MPST1 Leck Q5001	4.0	mA Sig.		4...20.0 mA Sig.	---	10.0	---			Reset
6	MPST2 CH4 QI001	0.0	%LEL	CH4	0...100.0 %LEL CH4	20.0	40.0	---			Reset
7	MPST2 HC QI002	0.0	%LEL	C9H20	0...100.0 %LEL C9H20	20.0	40.0	---			Reset
8	MPST2 C3H8 QI003	0.0	%LEL	C3H8	0...100.0 %LEL C3H8	20.0	40.0	---			Reset
9	MPST2 CO QI004	0	ppm	CO	0...300 ppm CO	60	120	---			Reset
10	MPST2 Leck Q5001	4.0	mA Sig.		4...20.0 mA Sig.	---	10.0	---			Reset
11	MPST3 CH4 QI001	0.0	%LEL	CH4	0...100.0 %LEL CH4	20.0	40.0	---			Reset
12	MPST3 HC QI002	0.0	%LEL	C9H20	0...100.0 %LEL C9H20	20.0	40.0	---			Reset
13	MPST3 C3H8 QI003	0.0	%LEL	C3H8	0...100.0 %LEL C3H8	20.0	40.0	---			Reset
14	MPST3 CO QI004	0	ppm	CO	0...300 ppm CO	60	120	---			Reset
15	MPST3 Leck Q5001	4.0	mA Sig.		4...20.0 mA Sig.	---	10.0	---			Reset

Log

Time	Message
17.02.2015 17:56:58	Alarm 2 at Gateway 1, GMA Tradeshow, Transmitter Prüfst.22 O2

GMA200 Visualization – Overall view

GMA200Visual (V 1.0.3)

File Options Info

www.GfG.biz
17.02.2015 17:59:14
online

Navigation

- Overall view
 - Gateway 1
 - Tradeshow (Bus-Addr.1)
 - GWZ 1.2 (Bus-Addr.2)
 - GWZ 1.1 (Bus-Addr.3)
 - Gateway 2
 - GMA Nr.1 (Bus-Addr.1)

Overall view

Gateway 1: Tradeshow (Bus-Addr.1)

MSP	Description	Measuring val.	Unit	Gas	Details	Advice
2	SH1311474 CCO2	0.5	%L	CH4		
3	SH1203268 CCH8	5.5	%L	CH4		
4	Prüfz22 CCO2	0.10	Vol%	CO2		
5	Prüfz22 O2	---	Vol%	O2	SRV 20M UR SRQ	
6	Prüfz22 Schmelz	0	%	---		
7	Prüfz22 CO	---	ppm	CO	SRV 20M	
8	Prüfz22 O2	20.7	Vol%	O2		
9	Prüfz22 O2	20.7	Vol%	O2		
10	Prüfz22 Propan	-0.2	%L	CH8		
11	Prüfz22 O2	---	Vol%	O2	SRV 20M	
12	Prüfz22 H2S	---	ppm	H2S	SRV 20M	
13	Prüfz22 O2	20.9	Vol%	O2		
14	Prüfz22 O2	15.7	Vol%	O2	AL1 (Alarm 1), AL2 (Alarm 2)	
15	Prüfz22 O2	20.9	Vol%	O2		
16	Prüfz22 O2	20.9	Vol%	O2		

Gateway 1: GWZ 1.2 (Bus-Addr.2)

MSP	Description	Measuring val.	Unit	Gas	Details	Advice
1	MPST1 CH4 Q001	0.0	%L	CH4		
2	MPST1 HC Q000	0.0	%L	CH00		
3	MPST1 CH8 Q003	0.0	%L	CH8		
4	MPST1 CO Q004	0	ppm	CO		
5	MPST1 Leak Q001	4.0	mA	Sp		
6	MPST1 CH4 Q001	0.0	%L	CH4		
7	MPST1 HC Q002	0.0	%L	CH02		
8	MPST1 CH8 Q003	0.0	%L	CH8		
9	MPST1 CO Q004	0	ppm	CO		
10	MPST1 Leak Q001	4.0	mA	Sp		
11	MPST1 CH4 Q001	0.0	%L	CH4		
12	MPST1 HC Q000	0.0	%L	CH00		
13	MPST1 CH8 Q003	0.0	%L	CH8		
14	MPST1 CO Q004	0	ppm	CO		
15	MPST1 Leak Q001	4.0	mA	Sp		

Gateway 1: GWZ 1.1 (Bus-Addr.3)

MSP	Description	Measuring val.	Unit	Gas	Details	Advice
1	MPST4 CH4 Q001	0.0	%L	CH4		
2	MPST4 HC Q001	0.0	%L	CH01		
3	MPST4 CH8 Q003	0.0	%L	CH8		
4	MPST4 CO Q004	0	ppm	CO		
5	MPST4 Leak Q001	4.0	mA	Sp		
6	Tagerank Q001	0.0	%L	CH00		

Gateway 2: GMA Nr.1 (Bus-Addr.1)

MSP	Description	Measuring val.	Unit	Gas	Details	Advice
1	CC24 CH4	111	%L	CH4	FLT UR SRQ	
2	BC24 CO	111	ppm	CO	FLT UR SRQ	
3		111	---	---	FLT UR SRQ	
4		111	---	---	FLT UR SRQ	
5		111	---	---	FLT UR SRQ	

Log

Time	Message
17.02.2015 17:56:58	Alarm 2 at Gateway 1, GMA Tradeshow, Transmitter Prüfz22 O2

Configuration

GMA200 Visualization – Software Demo-Time

Navigation:

- Overall view
 - Gateway 1
 - Tradeshow (Bus-Addr.1)
 - GWZ 1.2 (Bus-Addr.2)
 - GWZ 1.1 (Bus-Addr.3)
 - Gateway 2
 - GMA Nr.1 (Bus-Addr.1)

Overall view - Gateway 1: Tradeshow (Bus-Addr.1)

MSP	Description	Measuring val.	Unit	Gas	Details	Advice
2	SH1311474 CO2	0.5	%LEL	CH4		
3	SH1206298 CO2	5.5	%LEL	CH4		
4	PuFu22 CO2	0.10	Vol%	CO2		
5	PuFu22 O2	---	Vol%	O2	SRV, ZH4, UR, SRQ	
6	PuFu22 Schalter	0	%	---		
7	PuFu22 CO	---	ppm	CO	SRV, ZH4	
8	PuFu22 O2	20.7	Vol%	O2		
9	PuFu22 O2	20.7	Vol%	O2		
10	PuFu22 Propan	-0.2	%LEL	CH4		
11	PuFu22 O2	---	Vol%	O2	SRV, ZH4	
12	PuFu22 H2S	---	ppm	H2S	SRV, ZH4	
13	PuFu22 O2	20.9	Vol%	O2		
14	PuFu22 O2	15.7	Vol%	O2	ALL Alarm II, AL2 (Alarm 2)	
15	PuFu22 O2	20.9	Vol%	O2		
16	PuFu22 O2	20.9	Vol%	O2		

Overall view - Gateway 1: GWZ 1.2 (Bus-Addr.2)

MSP	Description	Measuring val.	Unit	Gas	Details	Advice
1	MPST1 CH4 Q001	0.0	%LEL	CH4		
2	MPST1 HC - Q001	0.0	%LEL	CH4		
3	MPST1 CH4 Q003	0.0	%LEL	CH4		
4	MPST1 CO Q004	0	ppm	CO		
5	MPST1 Leak Q001	4.0	mA	Sp		
6	MPST1 CH4 Q001	0.0	%LEL	CH4		
7	MPST1 HC - Q002	0.0	%LEL	CH4		
8	MPST1 CH4 Q003	0.0	%LEL	CH4		
9	MPST1 CO Q004	0	ppm	CO		
10	MPST1 Leak Q001	4.0	mA	Sp		
11	MPST1 CH4 Q001	0.0	%LEL	CH4		
12	MPST1 HC - Q002	0.0	%LEL	CH4		
13	MPST1 CH4 Q003	0.0	%LEL	CH4		
14	MPST1 CO Q004	0	ppm	CO		
15	MPST1 Leak Q001	4.0	mA	Sp		

Overall view - Gateway 1: GWZ 1.1 (Bus-Addr.3)

MSP	Description	Measuring val.	Unit	Gas	Details	Advice
1	MPST4 CH4 Q001	0.0	%LEL	CH4		
2	MPST4 HC Q001	0.0	%LEL	CH4		
3	MPST4 CH4 Q002	0.0	%LEL	CH4		
4	MPST4 CO Q004	0	ppm	CO		
5	MPST4 Leak Q001	4.0	mA	Sp		
6	Tagetank Q001	0.0	%LEL	CH4		

Overall view - Gateway 2: GMA Nr.1 (Bus-Addr.1)

MSP	Description	Measuring val.	Unit	Gas	Details	Advice
1	CC24 CH4	111	%LEL	CH4	FLT, UR, SRQ	
2	BC24 CO	111	ppm	CO	FLT, UR, SRQ	
3		111	---	---	FLT, UR, SRQ	
4		111	---	---	FLT, UR, SRQ	
5		111	---	---	FLT, UR, SRQ	

Log

Time	Message
17.02.2015 18:01:11	GWZ 1.1 connected.

Configuration

GMA200 Visualization – Software activation

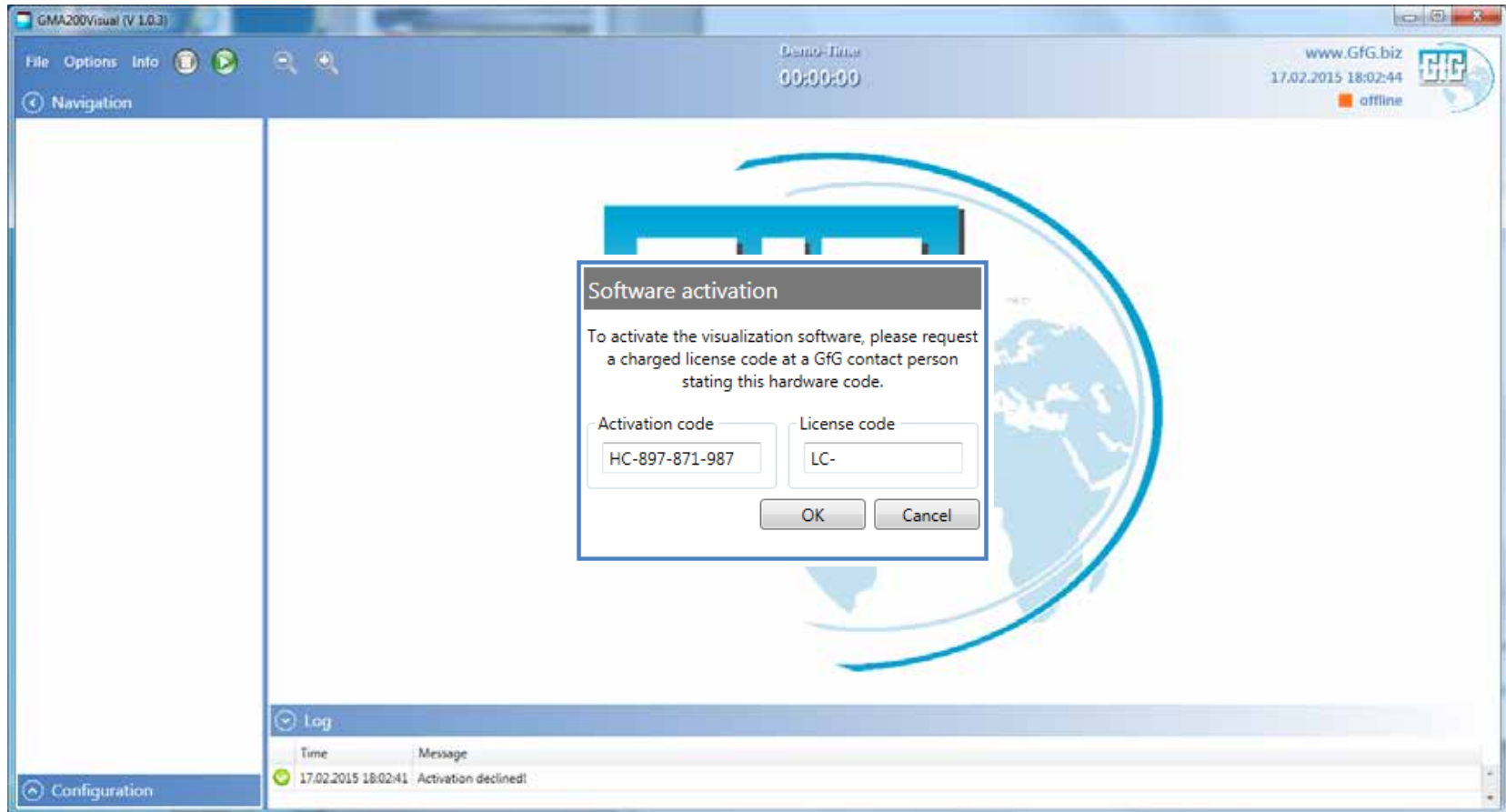

Worldwide Supplier of Gas Detection Solutions

Thank you for your attention!

